

Ref. GREENVILLE CO. BLOCK BOOK SHT. NO. 911 BLK. 1 LOTS 1 & 11

Note FOR RIGHT OF WAY ALONG PRESIDENT STREET THE FOLLOWING PLAT WAS USED [ADDITIONAL STREET RIGHT OF WAY FROM FURMAN UNIVERSITY - FILE NO. 17-933 - DATED 12/71 - DEPT. OF PUBLIC WORKS CITY OF GREENVILLE]

FILED GREENVILLE CO. S.C. SEP 19 11 45 AM '83 DONNIE S. TARKERSLEY R.M.C.

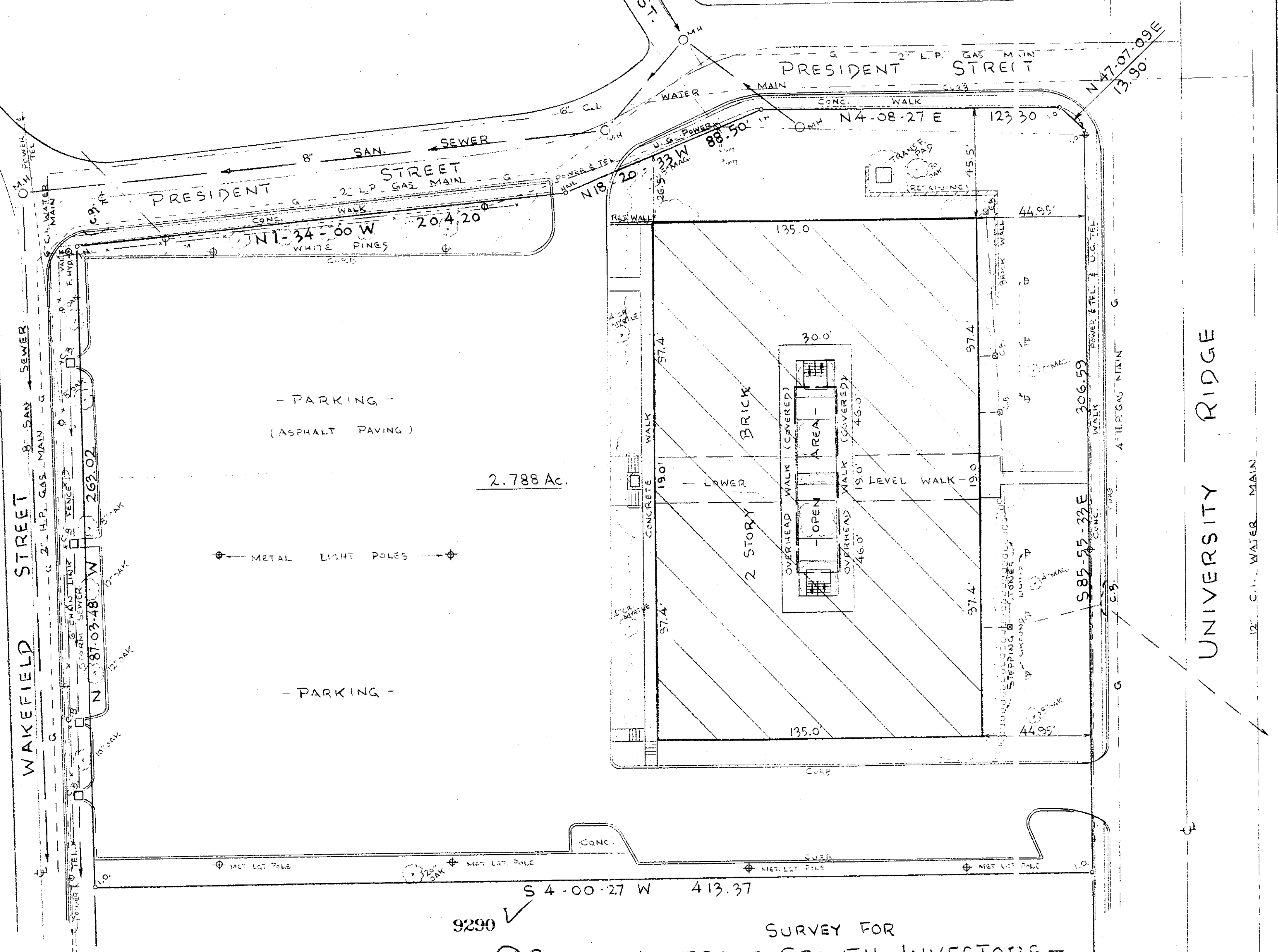
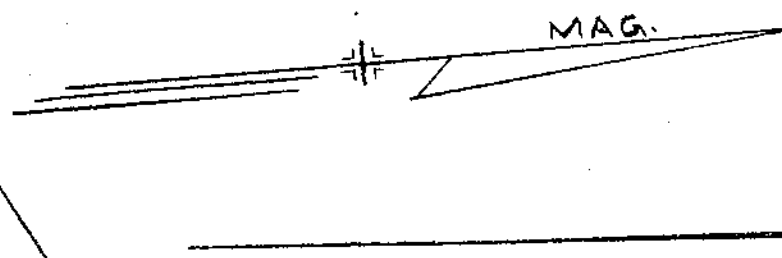

9-Q-99

SURVEY FOR MORTGAGE GROWTH INVESTORS -

GREENVILLE, S.C. SCALE 1" = 30' JUNE 30, 1983

SEP 19 1983

1. I.O. IRON PIN OLD
1. I.O. IRON PIN NEW
I HEREBY CERTIFY THAT THE RATIO OF PRECISION OF THE FIELD SURVEY IS 1/1000 AS SHOWN AND THE AREA WAS DETERMINED BY THE D.M.D. METHOD.
Donnie S. Tarkersley
R.L.S. 3320

PIEDMONT SURVEYORS ASSOCIATION GREENVILLE, S.C.

MICROFILMED